# THE 1ST ANNUAL ANIMATION SOURCE CHOICE AWARDS AND THE NOMINEES ARE:

**Best Picture**

The Adventures of Tintin
Arthur Christmas
Cars 2
Happy Feet Two
Kung Fu Panda 2
Pokémon the Movie White: Victini and Zekrom
Puss in Boots
Rango
Rio
Winnie the Pooh

**Best Director**

Carlos Saldanha, *Rio*
Chris Miller, *Puss in Boots*
George Miller, *Happy Feet Two*
Gore Verbinski, *Rango*
Jennifer Yuh Nelson, *Kung Fu Panda 2*

**Best Screenplay**

Don Rhymer, Josh Sternin, Jeffrey Ventimilia and Sam Harper, *Rio*
Hideki Sonoda, *Pokémon the Movie White: Victini and Zekrom*
John Logan, *Rango*

**Best Voice Actor**

Antonio Banderas, "Puss" in *Puss in Boots*
Jack Black, "Po" in *Kung Fu Panda 2*
Johnny Depp, "Rango" in *Rango*
Jessie Eisenberg, "Blu" in *Rio*
George Lopez, "Rafael" in *Rio*

**Best Voice Actress**

Angelina Jolie, "Tigress" in *Kung Fu Panda 2*
Anne Hathaway, "Jewel" in *Rio*
Emily Mortimer, "Holley Shiftwell" in *Cars 2*
Leslie Mann, "Linda Gunderson" in *Rio*
Nana Mizuki, "Victini" in *Pokémon the Movie White: Victini and Zekrom*

**Best Sequel**

Kung Fu Panda 2
Puss in Boots
Winnie the Pooh

**Best Animation**

Cars 2
Happy Feet Two
Puss in Boots
Rango
Rio

Disney

**Film Most Likely to Receive a Sequel**

The Adventures of Tintin
Rango
Rio

**Best Score**

Hans Zimmer and John Powell, *Kung Fu Panda 2*
Hans Zimmer, *Rango*
Henry Jackman, *Puss in Boots*
John Powell and Pink, *Happy Feet Two*
John Powell, *Rio*

**Best Song**

"Collision of Worlds", from *Cars 2*
"Hot Wings (I Wanna Party)", from *Rio*
"Real in Rio", from *Rio*

**Fan Favorite**

Kung Fu Panda 2
Phineas and Ferb: Across the Second Dimension
Pokémon the Movie White: Victini and Zekrom
Puss in Boots
Rio

**Favorite Character (Male)**

Blu, *Rio*
Lord Shen, *Kung Fu Panda 2*
Po, *Kung Fu Panda 2*
Puss, *Puss in Boots*
Rafael, *Rio*

**Favorite Character (Female)**

Gloria, *Happy Feet Two*
Jewel, *Rio*
Linda Gunderson, *Rio*
Red Riding Hood, *Hoodwinked Too: Hood vs. Evil*
Tigress, *Kung Fu Panda 2*

**Best Animated Video Game**

Puss in Boots
Rio Angry Birds
Transformers Animated

**Best Animated TV Series**

Kung Fu Panda: Legends of Awesomeness
My Little Pony: Friendship is Magic
Pokémon Black and White

**Best Non-Theatrical Film**

Open Season 3
Phineas and Ferb: Across the Second Dimension
Pokémon: Zoroark – Master of Illusions

**Best Foreign-Release Film**

Un monstre á Paris (France)
Zambezia (South Africa)
Orla Fr∅snapper (Denmark)
Snowflake, Copito de Nieve, el gorila blanco (Spain)

**Special Recognition: Best Film of 1999**

Fantasia 2000
Tarzan
Toy Story 2

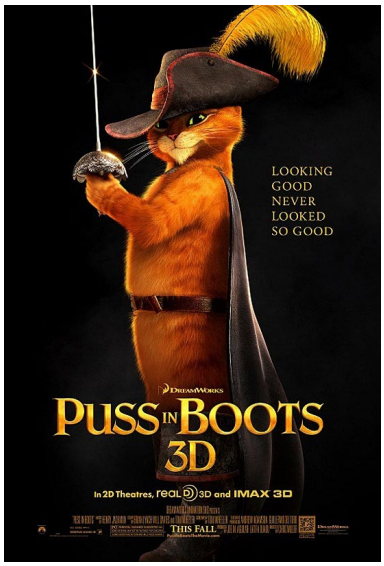

**Special Recognition: Best Digital Character of the 2000s**

Alvin, Theodore, and Simon (Alvin and the Chipmunks)
Aslan (The Chronicles of Narnia)
Gollum (The Lord of the Rings)
Saphira (Eragon)
Yoda (Star Wars)

**Fan Prediction: Best Film of 2012**

Brave
Frankenweenie
Ice Age: Continental Drift
Madagascar 3: Europe's Most Wanted
Rise of the Guardians
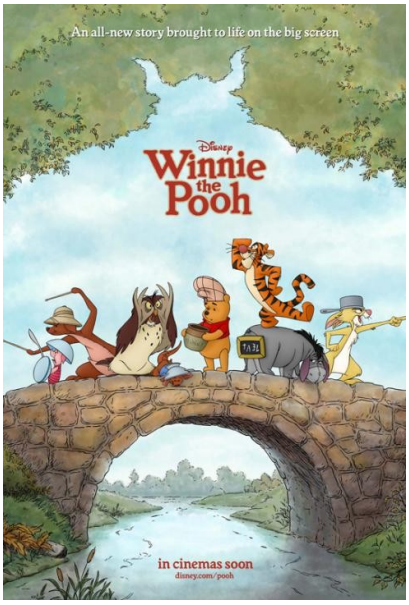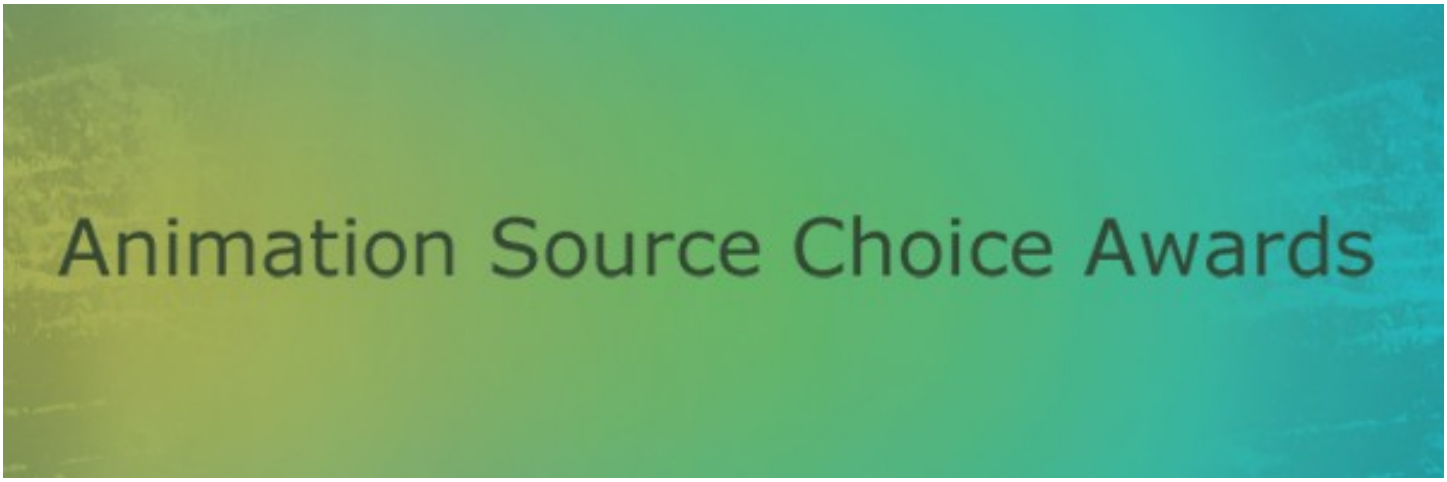
# WHICH WILL WIN? FIND OUT MARCH 15!